

VALENCIA WORKSHOP



2015

Solid Waste Management Plan for Maryam Colony (UC-140)



BY:

MUHAMMAD USMAN TARIQ

DEPUTY MANAGER

OPERATION

ÖZKARTALLAR CAMPAK JOINT VENTURE

**Solid Waste
Management Plan for
Maryam Colony (UC-
140)**

2015

By:

*M Dawood Makki
Deputy Project Executer*

5TH FLOOR, SHAHEEN COMPLEX, EGERTON ROAD, LAHORE

Contents

1.	Facts.....	3
2.	Operational Arrangements / Resources Deployed	3
2.1	1 st Shift Arrangement – 6 AM to 2 PM.....	3
2.2	2 nd Shift Arrangement - 2 PM to 10 PM	Error! Bookmark not defined.
2.3	3rd Shift Arrangement – 10 PM to 6 AM	Error! Bookmark not defined.
3	Introduction.....	4
4	Solid Waste Generation	4
5	Solid Waste Management Practices	4
6	Street Sweeping and Waste Collection by Sanitary Workers	5
6.1	Team Division	Error! Bookmark not defined.
7	Human Resource	6
8	Solid Waste Storage	6
7.1	Waste Storage Facility.....	6
7.2	Points of Containers.....	6
9	Solid Waste Collection & Transportation	7
8.1	Route for Compactor	7
8.2	Staff Deployment Plan.....	8
10	Door To Door Waste Collection	8
9.1	System for D-T-D Waste Collection	8
11	2nd Shift Operational Arrangement.....	Error! Bookmark not defined.
12	3rd Shift Operational Arrangement.....	Error! Bookmark not defined.
13	Garbage Bag Distribution Mechanism	Error! Bookmark not defined.
14	Public Awareness.....	Error! Bookmark not defined.

Özkartallar Campak Joint Venture

1. Facts

SR.N	Description	
1	Phase	C
2	UC	140 –Maryam Colony
3	Area Manager / Shef OZPak	Muhammad Usman Tariq
4	UC-Coordinator	Umer
5	Zonal Officer LWMC	Osama
6	Population	63891
7	UC Area	787895 m ² (middle income)
8	Waste Generation (estimated)	41.53 kg/person/day

2. Operational Arrangements / Resources Deployed

2.1 1st Shift Arrangement – 6 AM to 2 PM

Manual Sweeping		
Sanitary Supervisors	1	
Sanitary Workers	42	
Wheelie Bins	10	
Hand Carts	12	
Containers Collection		
Containers Placed	53	
Containers Points	30	
Compactors	C-1083	1 trip, approx. 10 tons
Drivers	1	
Helpers	2	
D-T-D Collection		
Mini Dumpers – Suzuki Pickup	1	MD-64
Driver	1	
Helper	1	
Note: Compactor also collecting waste if waste bags found on road or in front of home or shop		

3 Introduction

Union Council – 140 (Maryam Colony) is located in Nishtar Town. Total area of the UC is 787895 m² with population of 63891. This area is predominantly middle income area with planned settlement.

Figure 1: Map of UC 140 Maryam Colony



4 Solid Waste Generation

Estimated solid waste generation is 41.53 tons per day @ waste generation rate of 0.65 kg/person/day.

5 Major Roads

- Bagrian Road
- Madr-e-Millat Road
- Green Town Bazar

6 Solid Waste Management Practices

This area is under control of M/s. OZPak J.V for solid waste management. Existing arrangements for SWM based upon actual operations are as follows:

7 Street Sweeping and Waste Collection by Sanitary Workers

7.1 Sweeping Plan

- Workers will be deployed on Main roads and linked streets after Android attendance.
- Main Road and linked streets will be clear till 8:30 am.
- Beats will be assigned to workers which will be cleared till 10:00 am
- After 11:00 am workers will work in Groups to cover the unattended areas.

7.2 Beat List

UC 140 WORKER'S BEET LIST		
S.N	WORKER'S NAME	DESIGANTED AREA
1	PERVAIZ MASIH S/O SADIQ MASIH	2ND TIME COMPACTOR
2	MAQBOOL MASIH S/O SADHO MASIH	NO 112 STOP TO GHANDIRY CHOWK
3	HADAYAT MASIH S/O NAWAB MASIH	BHAGRIYAN CHOWK TO MIAN CHOWK
4	RAKHA MASIH S/O WASON MASIH	BHAGRIYAN CHOWK TO CHODHARY CHOWK
5	SALAMAT MASIH S/O RAHMAT MASIH	5 BLOCK SECTOR D-2
6	SALAMAT MASIH S/O SOBA MASIH	GHANDAIRY CHOWK TO KHAN CHOWK
7	LAMOIL MASIH S/O RAHMAT MASIH	MIAN CHOWK TO DOP STOP
8	ZAHIDA BIBI W/O ANWER MASIH	1 BLOCK SECTOR D-2
9	ANAYAT MASIH S/O SOBA MASIH	BHAHARI CHOWK TO NO 112 STOP
10	SAMEEL MASIH S/O NAZIR MASIH	AZMAT CHOK TO BAHARI CHOWK
11	RIAZ MASIH S/O SALAMAT MASIH	KHAN CHOWK TO CHUDHARY CHOWK NALAH ROAD
12	RAFIQUE MASIH S/O HAKAM MASIH	BHAHARI CHOWK TO KHASA STORE MAIN ROAD
13	RAZIA BIBI W/O YOUNAS	3 BLOCK MUSHTAQ BHATTI PARK
14	SHEELA BIBI W/O WALAYAT	FARID TOWN
15	MUNIR S/O NAZIR MASIH	3 BLOCK ASHFAQ BARADARS MAIN ROAD
16	SARWER MASIH S/O SHAHAB MASIH	3 BLOCK MAIN ROAD SOCIAL DISPANCER
17	ASIF MASIH S/O SADIQ MASIH	BHAGRIYAN CHOWK TO MIAN CHOWK
18	RIAZ MASIH S/O SHAHO MASIH	BAILDAR
19	MARTHA BIBI W/O RAKHA MASIH	2 BLOCK SECTOR D-2
20	MANSHA MASIH S/O SADIQ MASIH	1 BLOCK SECTOR D-2
21	SHAZIA BIBI W/O RIAZ MASIH	NAGIRAH TOWN
22	ARSHAD MASIH S/O ANAYAT MASIH	HASSAN BARI ROAD
23	RANI BIBI S/O ANAYAT MASIH	1 BLOCK SECTOR D-2
24	SHAHBAZ MASIH S/O SALAMAT MASIH	2ND TIME COMPACTOR
25	NARGIS BIBI W/O SALAMAT MASIH	5 BLOCK SECTOR D-2
26	RAHMAT BIBI W/O MAQBOOL	3 BLOCK BILO PARK
27	NASREEN BIBI W/O SALAMAT MASIH	NIL BLOCK
28	ZAREENA W/O RAFIQ	AWAMI GENERAL STORE TO BIHARI CHOWK MAIN ROAD
29	FARZANA W/O TARIQ	1 BLOCK MAIN ROAD
30	SALEEM SAMUEL S/O ARIF	MILAD CHOWK TO NAWAZ MOR TO QIQ COLONY

Özkartallar Campak Joint Venture

31	IRFAN S/O AZEEM	NO 112 STOP
32	SAMARA W/O FAROOQ	DOGER STOP 1 BLOCK
33	ASAN S/O JAVAID	COMPACTOR
34	FAISAL S/O LABHA	MIAN CHOWK TO DOP STOP
35	NADEEM S/O BASHIR	2 BLOCK SECTOR D-2 GOVT. HIGH SCHOOL
36	ADIL S/O MAQBOOL	MD 64
37	BUSHRA W/O TARIQ	3 BLOCK FOJI KOTAH
38	ROSHNI D/O PERVAIZ	GHANDAIRY CHOWK TO DOP STOP
39	SARFARAZ SADDIQ	MIAN CHOWK TO MILAD CHOWK
40	SABA JAMAL	BHAGRIYAN CHOWK TO TAJ CHOWK
41	NASREEN BIBI W/O SALAMAT MASIH	2 BLOCK SECTOR D-2
42	NEEL SALAMAT	HAMEEDA MASJID WAL ABADI BHATHA #1

8 Solid Waste Storage

8.1 Waste Storage Facility

- Currently 53 waste storage containers are placed at 30 different points.
- Storage capacity is 10 tons in one time lifting
- Lifting is operational in 2 time.

8.2 Points of Containers

Sr. No.	Location	Number
1	Azmat Chowk Bagrian Road	1
2	Bagrian Road Near Kabaria	2
3	Choudhry Chowk Near Ganda Nalla	2
4	Awami General Store Ganda Nalla	2
5	Khan Chowk Ganda Nalla	1
6	Puran Tuarb Yar	2
7	Gandery Chowk Main Bazar	1
8	Main Road Bazar Near Mansha Store	1
9	Lari Adda 112 Wala Stop	7
10	Block No. 3 Ashfaq Brothers	1
11	Fauji Kota Major Wala Stop	1
12	Main Bazar Pathay Wala Toka	1
13	Iqbal High School Block No.3	1
14	Block No. 3 Mushtaq Bhatti Park	1
15	Blcok 2 Mai Wala Toppa	1
16	Girls High School Machi Wala Bazar	2
17	Bagrian Road Gas Wali Factory	1
18	Bagrian Road Near Dry Fruit Shop	1
19	Bagrian Chowk Madr e Millat Road	1
20	Block No.1 D2, Bilal Masjid	9
21	Mian Chowk Madr e Millat	1
22	Deputy Chowk Madr e Millat	1

Özkartallar Campak Joint Venture

23	Tokrian Wali GaliMadr e Millat Road	1
24	Main Markete Near Awam Markete	1
25	Dogar Phattian Wala Block No.1	3
26	Block No.5 Govt. High School	3
27	Fauji Area Madar e Millat	1
28	Bhatta Road Faizan Steal Works	1
29	Mariam Colony Near Rana House	1
30	Sirkian Wala Plot Near Bagrian Chowk	1
Total		53

9 Existing Points of Containers

MAPS

10 Solid Waste Collection & Transportation

10.1 Route for Compactor

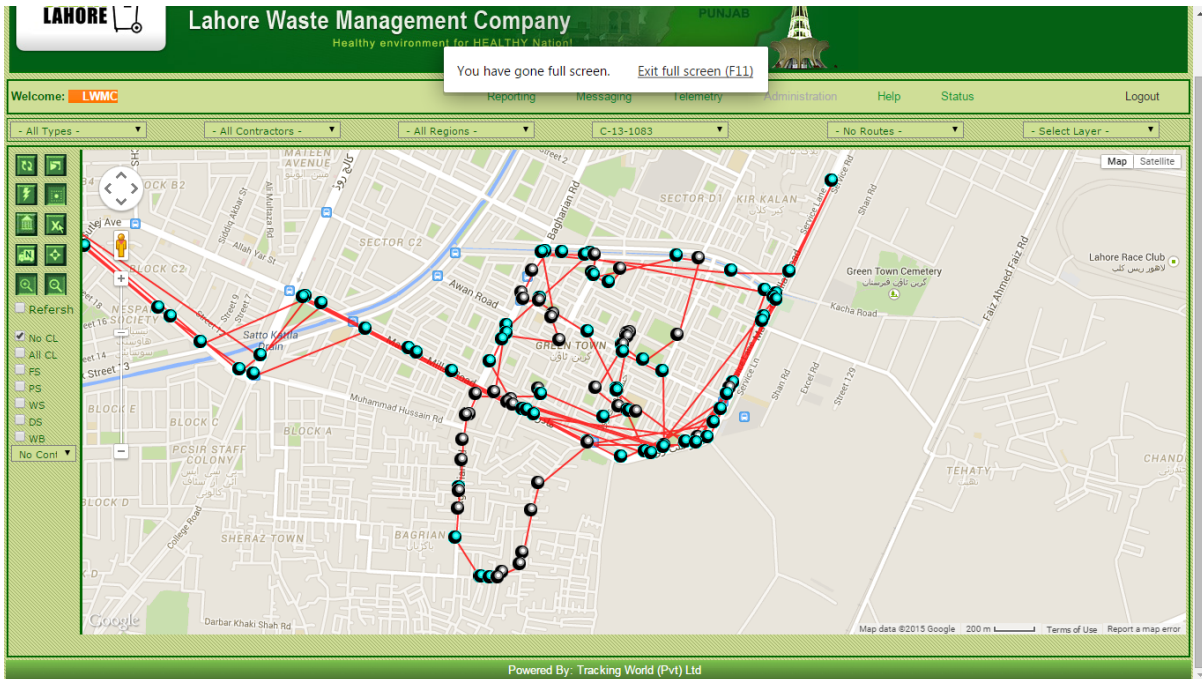

10.2 Staff Deployment for Compactor Vehicle

Shift Supervisor = ()				Shift Supervisor = ()		
1st shift				2nd shift		
UC	Vehicle No.	Driver Name & Mobile	Name of Helpers	Vehicle No.	Driver Name & Mobile	Name of Helpers
140	1083	Shabir Munir (0321-8712081)	Sardar Piara	1083	M Fahad (0323-5557416)	Yousaf Shareef
			Salamat Gulzar			Chamma Tharma

11 Door To Door Waste Collection

11.1 System for D-T-D Waste Collection

- 1 Pickup for door to door waste collection
- Waste collected by pickup will be unloaded into nearby Compactor or transfer station.
- Compactors are also collecting waste if found in waste bags on road or in front of home or shop

Block	Major Areas/ Mohalla's	Timings
Block 1	Mochi Wali Dheri TO Chudry Chowk, 2 Block Sector D2, 1 Block Sector D2	6:00 am to 8:00 am
Block 2	3 Block Sector D2, Mian Chowk Bhata Mor TO Millad Chowk, 5 Block Sector D2 Green Town	8:00 am to 10:00 am
Block 3	Mian Chowk TO Millad Chowk, Bhatti Colony, 3 Block Sector D2	10:00 am to 11:00 am
Block 4	Hameeda Masjid Abaadi, Haafiza Chowk TO Army Dera Buhatta Road, Tur Neelam	11:00 am to 12:30 pm
Block 5	Omer Colony, Rahmet Park, Rana Town, Haafiza	12:30 pm to

	Chowk TO Nawaz Mor, 1 Block Sector D2	2:00 pm
--	---------------------------------------	---------

12 Door to Door Route

13 Problematic Points

- 112 no Stop
- Azmat Chowk
- Behari Chowk
- Dogar Point
- Itwar Bazar
- Bilal Masjid
- Bagrian Chowk
- Nala Road

14 Issues

- Animal Waste
- Open Plots
- Poor Infrastructure in rural portion
- Green Waste
- Donkey Carts
- WASA problems
- Illiteracy
- Open Heaps

Özkartallar Campak Joint Venture